SW. 1/4

SECTION 25, T.6N., R.2W., S.L.B.& M.

IN OGDEN CITY AND WEST HAVEN CITY AND WEBER COUNTY

TAXING UNIT: 25, 277

SCALE 1" = 200'

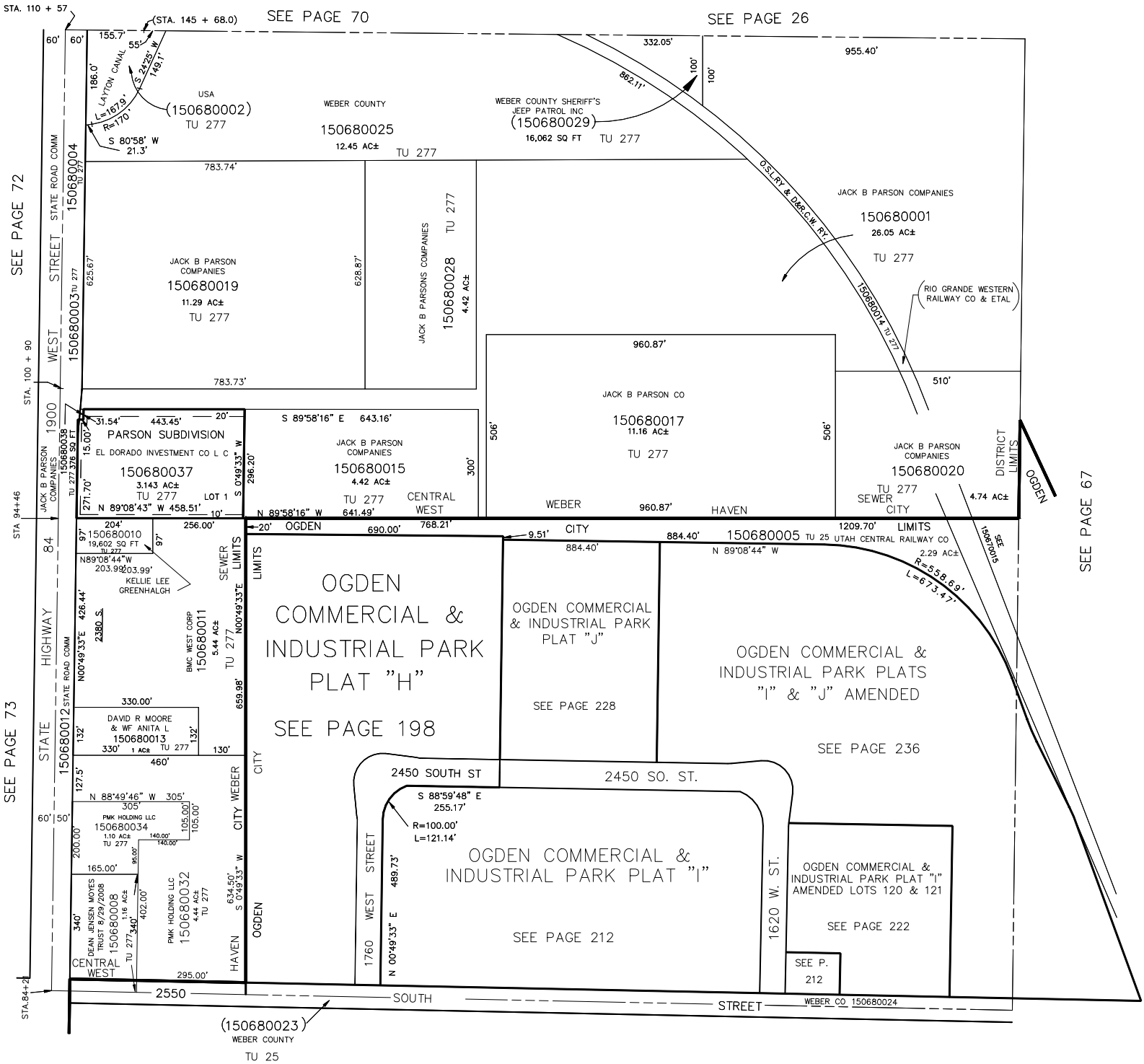

KBR 02-92